

Patient report

Bio-Rad DATE: 04/05/2019
D-10 TIME: 03:05 PM
S/N: #DJ4I016123 Software version: 4.20-2
Sample ID: 10450370
Injection date 04/05/2019 02:59 PM
Injection #: 27 Method: HbA1c
Rack #: --- Rack position: 8

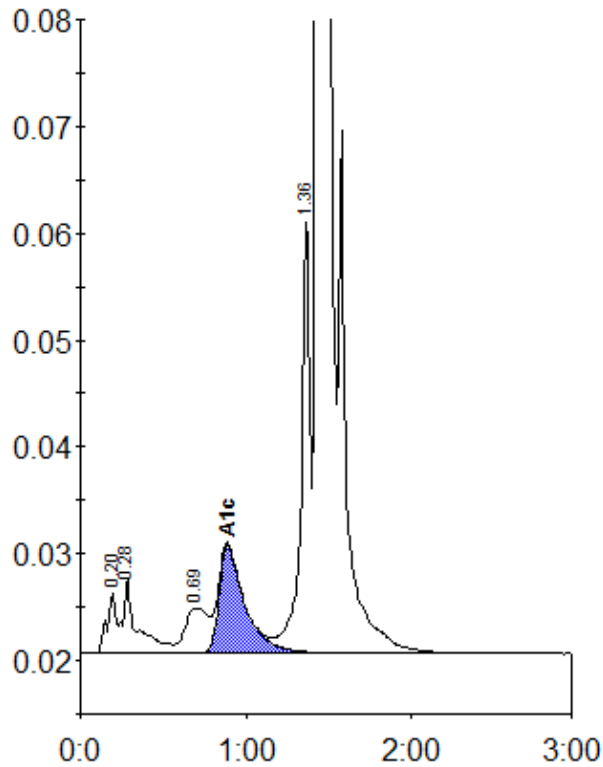

Peak table - ID: 10450370

| Peak | R.time | Height | Area | Area % |
|-------------|--------|---------|---------|--------|
| A1a | 0.20 | 5827 | 21031 | 0.8 |
| A1b | 0.28 | 7021 | 42148 | 1.6 |
| LA1c/CHb-1 | 0.69 | 4221 | 40128 | 1.5 |
| A1c | 0.89 | 10059 | 107946 | 5.6 |
| P3 | 1.36 | 40746 | 154542 | 5.8 |
| A0 | 1.44 | 715555 | 2311361 | 86.3 |
| Total Area: | | 2677158 | | |

| | |
|----------------|-----|
| Concentration: | % |
| A1c | 5.6 |